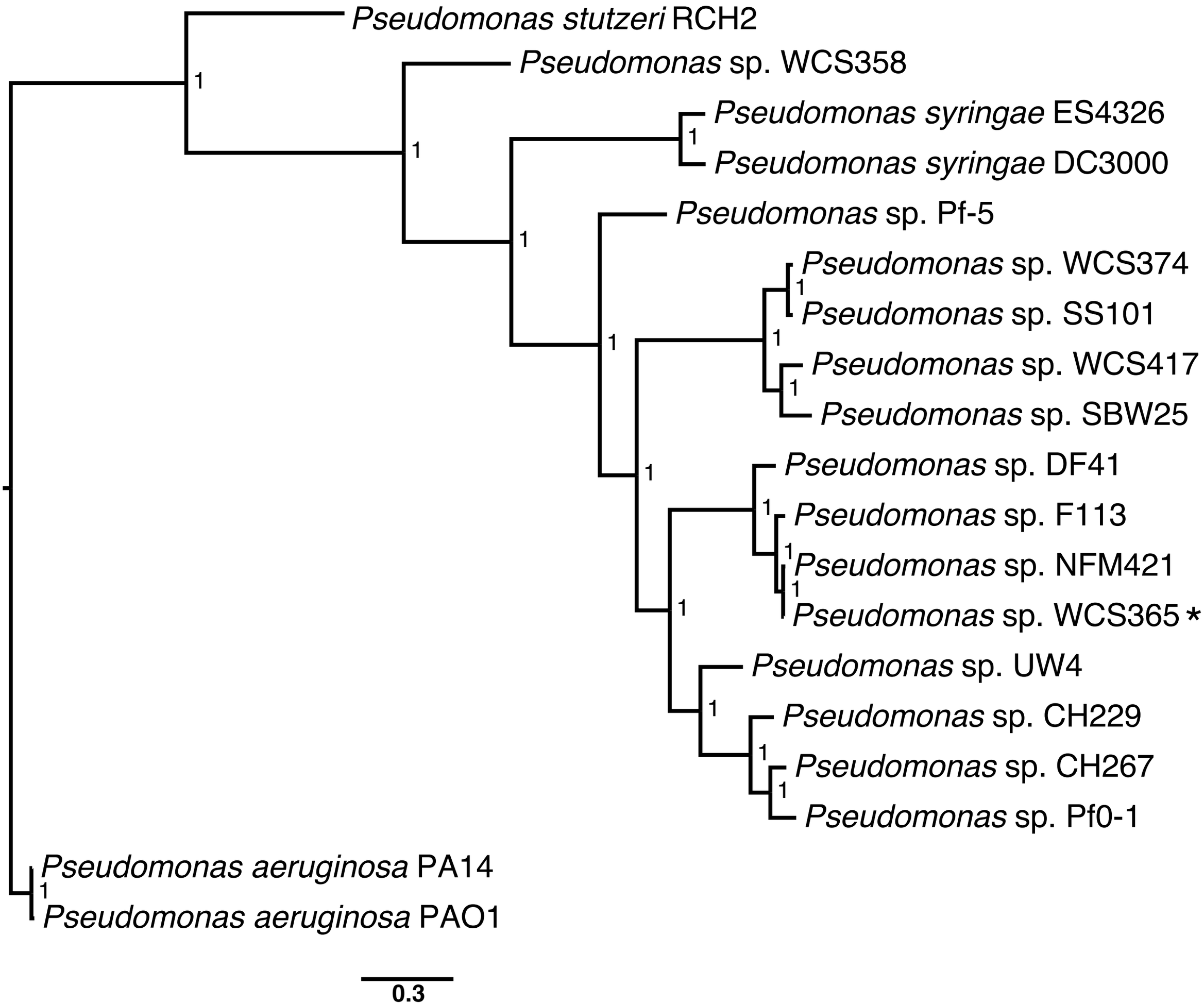
Pseudomonas stutzeri RCH2
Pseudomonas sp. WCS358
Pseudomonas syringae ES4326
Pseudomonas syringae DC3000
Pseudomonas sp. Pf-5
Pseudomonas sp. WCS374
Pseudomonas sp. SS101
Pseudomonas sp. WCS417
Pseudomonas sp. SBW25
Pseudomonas sp. DF41
Pseudomonas sp. F113
Pseudomonas sp. NFM421
Pseudomonas sp. WCS365 *
Pseudomonas sp. UW4
Pseudomonas sp. CH229
Pseudomonas sp. CH267
Pseudomonas sp. Pf0-1
Pseudomonas aeruginosa PA14
Pseudomonas aeruginosa PAO1
0.3