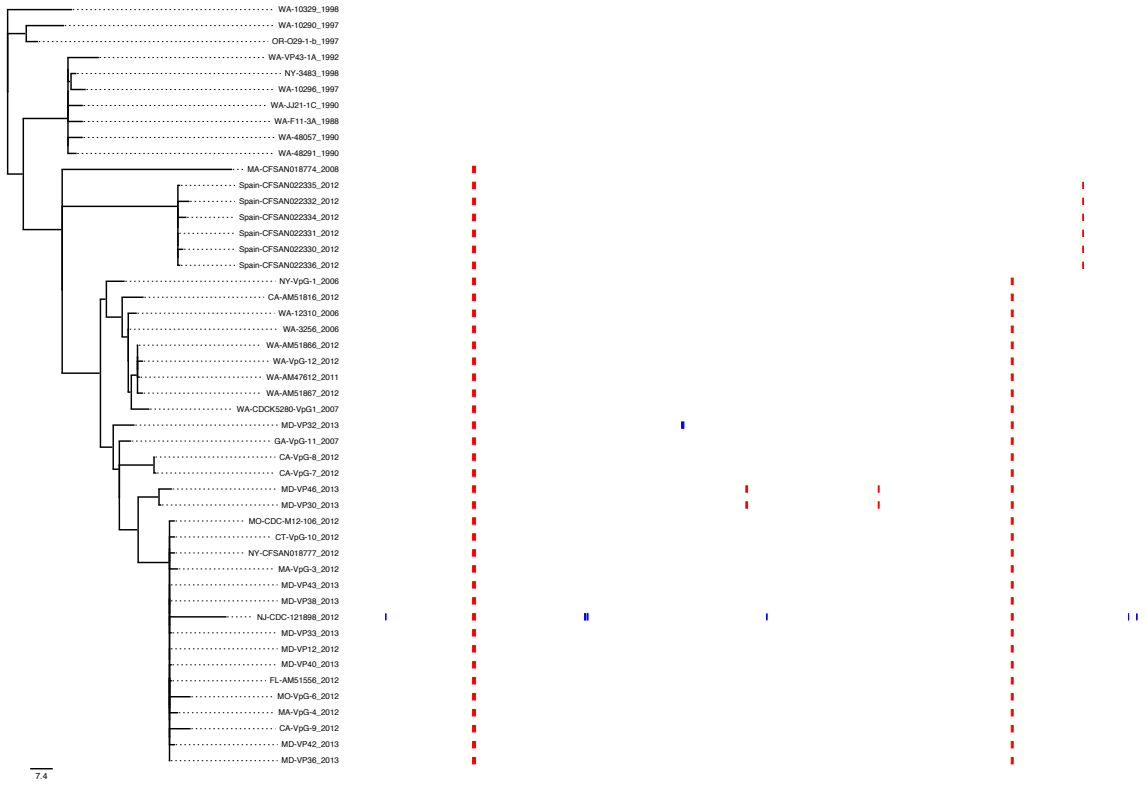

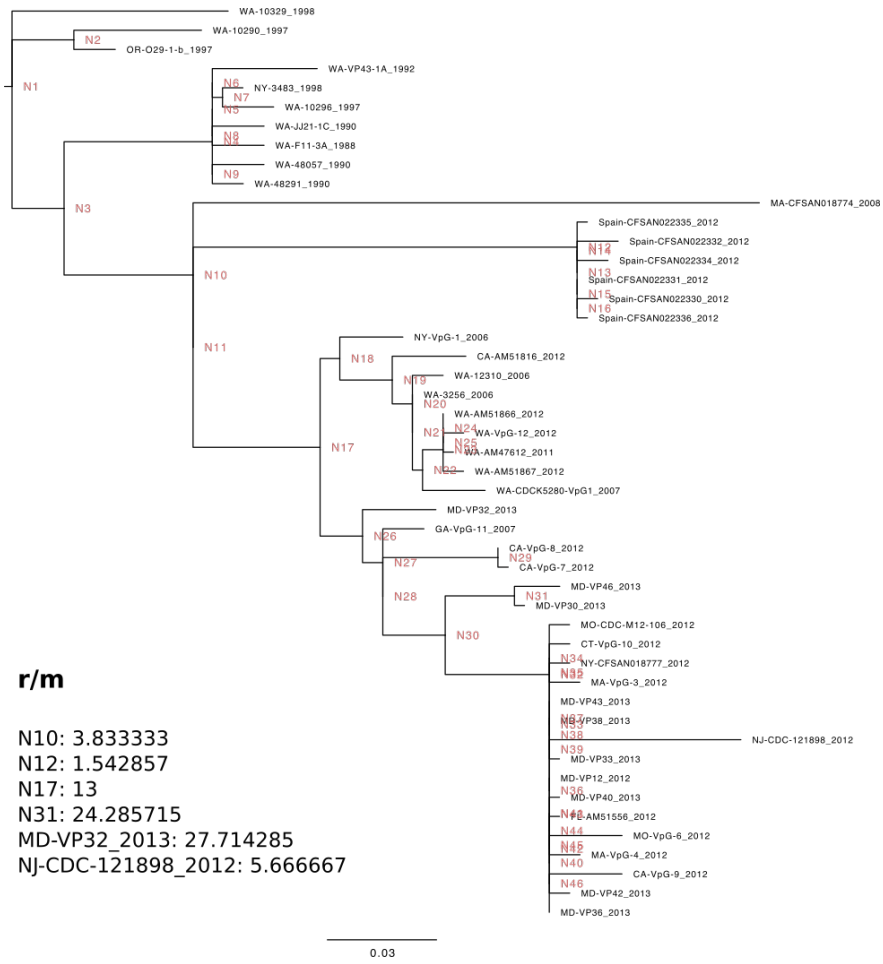

r/m

N10: 3.833333
N12: 1.542857
N17: 13
N31: 24.285715
MD-VP32_2013: 27.714285
NJ-CDC-121898_2012: 5.666667